

David Rubinstein

Sketches from the Shore

Guitar

1996

Low Tide • Found objects • Crab • Seaside serenade • Old score in a bottle

Duration: 11 mins.

ShadowHillsMusic.com

© 1996 David Rubinstein
David Rubinstein Music (BMI)
All rights reserved.

Low tide

Adagio con moto ♩ = 86

resonant
mp

mf *rubato* ③ ⑤ *mp*

mf *mp* harm. VII

rit harm. VII A.T. (nat)

ritenuto

rit gradually return to tempo and accel till end

sul pont. (L.V. all notes except B flat)

sfz *rubato* *mp*

[no resonance from previous measure]

Found objects

$\text{♩} = 108$
f *riten* *(poco)*
A.T. *giocoso rubato*
mf *(poco)*

this meas. rhythmically strict
and the eighth notes non resonant
p *pp* *mf* *poco riten*

A.T. *pp* *mp* *rubato* *pp* *rit*

A.T. *f* *riten* *(poco)* A.T. *mf* *(poco)*

this meas. rhythmically strict
and the eighth notes non resonant; no rit at end
p *pp*

$\text{♩} = 153$

Crab

mp

rit

A.T.

rit A.T.

poco rit

non resonant

A.T.

a bit slower, non arpegg.

mp

Tempo primo

mp

cresc, accel

A.T.

mp

Seaside Serenade

$\text{♩} = 190$ moderato, dolce

mp
pp
this accompaniment should be played very delicately throughout

1.
2. A.T.

(L.V.) rit

6

6

6

6

6

6

6

6

3
6
3
dim

3 rit (poco) rubato 6
pp mp =

A.T. (L.V.) A.T.

mp

6

rit poco riten
pp

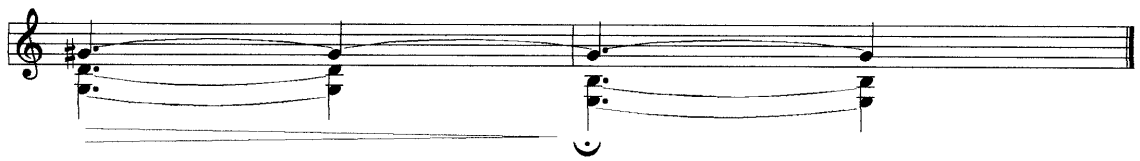

Old score in a bottle

Breezy ♩ = 167

mf

mp

sfz *mf*

sfz

mf

warmly *mf*

res

p *cresc*

sim

rit

A.T.

mf

mp

p

cresc

sfz

mf

sf

If you do not have a BMI public performance license agreement, it is necessary that you contact BMI, attn: Concert Division, 320 West 57th Street, New York, N.Y. 10019 for a license to perform this work.

La Canada California August 1996

duration: 11 mins.